Richmond Public Library
4th and Nevin
1-1-37

RICHMOND
JUL 18 1936
PUBLIC LIBRARY

A Democratic Newspaper that stands solidly behind President Franklin D. Roosevelt and the New Deal.

POINT RICHMOND PROGRESS

"The Friendly Newspaper That Dares To Tell The Truth."

First, last and all the time, for Point Richmond — with the finest climate in the world, the best place to live.

FOURTH YEAR | Richmond, California, Friday, July 17, 1936 | NUMBER TWENTY-THREE

Richmond Maennerchor Celebrates 25th Year

Democratic Party to Be Organized in Richmond City

Mass Meeting of All Democrats of 1st District; Held July 28

On last Friday night at the good hotel Carquinez met a group of gentlemen of the Democratic party persuasion, determined to give the registered Democratic voters of this city and supervisorial district a chance to organize in a business-like manner to support President Roosevelt if they so desire. Every Democrat voter is expected to receive notice that there will be a big mass meeting in Lincoln School Auditorium on Tuesday night, July 28th. Everybody is invited, even Hearst, and if Hearst comes he will get his ears full and no mistake. The President has his friends in Richmond, too—and you can mark THAT down in your book. They'll be there, and we hope that YOU, our friend, will be there with us. "Sic semper patrioti!"

GAMBLING NEWS

No release on the Progress until after next Tuesday. Then we may be able to tell you a-plenty.

COUNTY DEVELOPMENT ASSN. GETS UNDER WAY

Culminating about two months of preparation, the Contra Costa Development Association was formally organized yesterday at Martinez to promote the agricultural, residential, industrial, cultural advancement in our county. For President was elected Senator Will R. Sharkey of Martinez. He will be assisted by five vice-presidents selected from the various sections of our county, by the executive council of which Fred D. Parr was chosen chairman. Harry Barnes, Martinez, C. of C. Secretary, was selected for the kindred position in the new county organization. Walter T. Helms, Richmond superintendent of schools, will be treasurer.

Immediately hired on a temporary basis are DeWitt Jones, Research Engineer, Miss Osborn, executive secretary, Thomas M. Carlson, Richmond attorney, has prepared the incorporation papers with the 45 initial directors from all over the county as incorporators. Point Richmond has been recognized by selection of your editor on the directorate from this locality.

It looks like "the business" to us. Expenses are kept to a minimum and results can be expected at the outset. If everything in this county is run as efficiently as this outfit has started out, no one can have anything but praise for the results.

WALNUT CREEK RANCHER THROWS HAT IN RING IN SENATE CONTEST

Four years ago Milton T. Vanderslice, well known rancher of Ignacio Valley, near Walnut Creek made the race against the incumbent, State Senator, Will R. Sharkey.

In the primary Vanderslice won the peculiar distinction of getting more votes than Senator Sharkey, and yet losing the election. This is the way it happened:

Though he had been previously registered as a Democrat, Vanderslice registered in 1932 as a Republican. In the primary election he got 1,700 more Democratic votes than Sharkey, but 300 less in the Republican party primary. Having lost the votes of his registered party, the Democratic voters did not count for him. However Vanderslice was "written in" in the final and ran Senator Sharkey a very strong race, at that.

This year Milton Vanderslice is registered back with his old party, and all who know him agree that it will be a battle before he is counted out.

He is a strong Townsend booster, and is back at the convention now. A very strong Roosevelt Democrat, however he is one of those who cannot be counted out until the race is over.

More about the senate race will be published later.

For State Senator

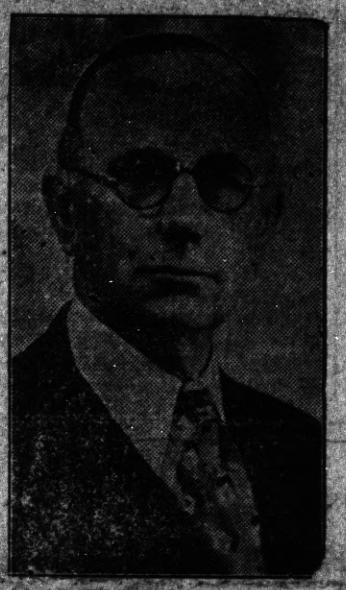

MILTON T. VANDERSLICE

German Singing Society Will Bring Thousands to Park Sun.

Twenty-five years ago in Steifvater Hall in old Point Richmond "Gegrundet" (was born) the Richmond Maennerchor. A singing organization, formed mainly to provide a club for recreation and vocal education for those from the Fatherland, the organization has grown to be loved in Richmond as one of the factors in our civic life.

During the World War, the organization had a pretty hard struggle, but it pulled through and is now celebrating its twenty-fifth anniversary, next Sunday at Alvarado Park, and will be greeted by their thousands of friends.

The City of Richmond, through the city council and city officials, has cooperated 100 per cent with the musical organization which has made a name for itself in Northern California. The concert by the Richmond Municipal Band will be a feature, and folks who love good singing by the distinguished organizations from San Francisco, Oakland, Sacramento, San Jose, Santa Rosa, and other places, will do well to view the Parade on Sunday morning and go to Alvarado Park afterward.

Admission to the park is free, all are welcome.

PROGRAM

1. Frühschoppen: 320 4th Street and 2nd Street: ..... 8:00 to 10:00 A. M.
2. PARADE: from 4th Street and Macdonald to 23rd Street ..... 10:00 A. M.
3. ATHLETIC EXHIBITIONS: at Alvarado Park by the American Turners, 11:00
   A. M. Directed by District Leader, Mr. Oscar Stalber.
   A. Tactics and Mass Calesthenics.
   B. Group Games and Relay Races by Actives, Ladies, and Seniors.
   C. Parallel Bars by Ladies and Actives of District.
   D. Side Horse by Ladies and Actives of District.
   E. Table Vaulting by Actives of District.
4. MUNICIPAL BAND CONCERT ..... 1 P. M.
   1. America.
   2. Tempelweihe—Festival Overture ..... Keler-Bela.
   3. March—Old Comrades ..... Teike.
   4. Wiener Blut—Waltz ..... Strauss.
   5. Gems of Stephen Foster—American Fantasia ..... Tobani.
      Intro; Come Where My Love Lies Dreaming — Old Dog Tray — Ring De Banjo — My Old Kentucky Home —Beautiful Dreamer—Glendy Burk Willie, We Have Missed You — Nelly Was A Lady — Hard Times Come Again No More — Old Folks At Home.
   6. Tannhäuser March ..... Wagner.
   7. Vienna Echos—Potpourri on Vienna Melodies ..... Tobani.
      Intro; Schrammel's Leitzes Lied — O'Taure Margareta — Nach'n Alten Wienerschlag — Bajasso — Komzak's Edelweisslied — I Bin a Echtes Wienerkind —
      Hungarian Song — Fuer Mich Leucht' ka Sterdl am Himmel — Servus Schurl — Wassergigerl March.
   8. Nibelungen March ..... Wagner.
   9. Blue Danube ..... Strauss.
      By Sacramento and Oakland Turn Verein, Mixed Chorus, with Band Accompaniment ..... Anton H. Dorndorf, Director.
      NOTICE: All singers are requested to gather at the band stand for their respective order of appearance.
   10. OFFICIAL EXERCISES ..... 2:00 P. M.
      Theme Song — Richmond Männerchor ..... Anton H. Dorndorf, Director.
      Welcome Address ..... Emil Petry, Pres. Richmond Maennerchor.
      Welcome Address ..... Hon. Frank E. Tiller, Mayor of Richmond.
      Master of Ceremonies ..... Anton H. Dorndorf.
      Response ..... H. J. Kertz, Pres. Pacific Saengerbund
   11. A BUNDESLIED (Song of Welcome) ..... Mozart.
      b. WEIHELIED (Ode to Song) ..... Mozart.
      Richmond Männerchor — Anton Dorndorf, Director.

HENRY FORD AND HIS WOOD PILE

A few years ago any respectable man was welcome to go over and help himself from the big woodpile at the Ford Motor Company plant. The wood merchants of Richmond discovered the fact that the poor people were getting too much of a break on their wood budget—and finally sent in a protest against the Ford Company giving away free wood to the people. The outcome of the whole business is that the wood is given away free—but not to the poor people—but to the wood merchant—and sold to the poor people. The poor people are still getting the wood all right, after paying a good price to the wood merchant.

John D. and the Herring

This reminds us of the herring at the Standard Oil Company salt water station years ago, when tons of herring were caught in the suction. During the herring run, anybody could help himself to all the herring he wanted until the butchers discovered that John D. was feeding the poor people on herring free of charge. With a vigorous protest, they made the company quit its charitable action, so as to give the butchers a chance to hand out a few more mutton chops.

Key to Man

The key to every man is his thought. Sturdy and defying though he look, he has a helm which he obeys, which is the idea after which all his facts are classified. He can only be reformed by showing him a new idea which commands his own.—Emerson.

The Coleman is a genuine instant lighting iron.
All you have to do is turn a valve, strike a match and it lights instantly. You don't have to insert the match inside the iron—no burned fingers.
The Coleman heats in a jiffy; is quickly ready for use. Entire ironing surface is heated with even the bottom. Maintains its heat even for the finest ironing. Ironing can start Quicker than you can heat your flat iron. You do your ironing with less effort, in one-third less time. Be sure your next iron is the genuine Instant-Lighting Coleman. It's the iron every woman wants. It's a wonder—al time and labor saver—nothing like it. The Coleman is the easy way to iron.
Ironing Instructions for Every Fabric and Fine Starches.
THE COLEMAN LAMP AND STOVE CO.
Dept. WIN38 Wichita, Kans. | Chicago, Ill. | Philadelphia, Pa. | Los Angeles, Calif. | Toronto, Ont.

SLEEP SOUNDLY

Lack of exercise and injudicious eating make stomachs acid. You must neutralize stomach acids if you would sleep soundly all night and wake up feeling refreshed and really fit.

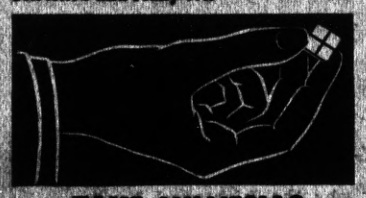

TAKE MILNESIAS

Milnesia, the original milk of magnesia in wafer form, neutralizes stomach acid. Each wafer equals 4 teaspoonfuls of milk of magnesia. Thin, crunchy, mint-flavor, tasty. 20c, 35c & 60c at drug stores.

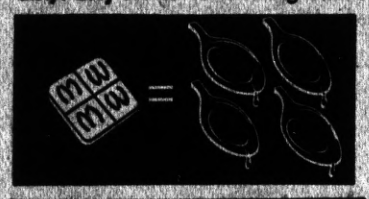

RARE
in New York

A carefully restricted clientele, a policy that assures a character of patronage probably unequalled in any New York hotel . . and it has enjoyed this distinction for years.

Now a new building with spacious corner furnished like a private home, electric fans, circulating ice water, tub and shower baths, radios, air-conditioned Restaurant and Lounge Cafe.

R & R restaurant is everything yet reasonably remote from the roar of the city to insure almost country quiet.

Singles from $3.50. Doubles from $5. Parlor Suites $8.

Operated weekly and monthly rates.

The GROSVENOR

Through A WOMAN'S EYES

by JEAN NEWTON

ON AMERICAN WIVES CRUSHING THEIR HUSBANDS

"DEAR Jean Newton—What do you think of the English novelist who says that American women make their husbands their tools by their insistence that they are mentally superior to them?

"'Soon after they are married,' she says, 'they begin letting a husband know that a man who spends his days at a business office can't help being a dull clod and that, therefore, he should keep pretty quiet at home. And if we want a better world,' she says, 'we may as well realize that it must be one in which a man can feel free to take pride in his strength and his importance! Finally,' she says, 'we ruin our men's futures by making them feel inferior at home. For the insecurity that comes over a man when his wife rules him out of conversations on cultural subjects or refuses to let him select the curtains for his room, soon spreads through his system and makes him afraid in business.'

"What do you think of all this?"

I believe there is in it just a scintilla of truth. And that is that among the great number of women freed by their husband's daily struggle to leisure which permits them cultural interests and developments, there are some small souls who exaggerate the significance and importance of their little studies or accomplishments to the point of a superiority complex.

I do know a woman whose husband, a hard working business man with a keen intelligence and broad sympathies, if narrow in his interests, has always supplied her with luxury and the leisure to enjoy it. Though among the leaders in his particular "line" he would ever be an ignoramus when it came to modern trends in the arts, the subject she happened at one time to be studying. And this woman did adopt a superior attitude. But—her husband was neither shamefaced nor crushed—he was amused!

That is the point about the American - businessman - husband who seems to have caused one author so much concern. I have never known one who wanted to select his curtains—or who took terribly to heart accomplishments of his wife in which he could not share. Indeed it has always seemed to me that it was not because of how hard they work, any more than for mental inability, that these men's interests are narrow, but because they just don't care, and are inclined to make a joke of subjects which are not among their prime concerns. That is what I think of the matter.

© Bell Syndicate.—WNU Service

Luxurious Peacock Motif To Do in Cross Stitch

Pattern 1164

The Peacock's regal beauty—worthy of your finest linens—inspired this beautiful design, and is sure to inspire you with the desire to embroider his splendid image in cross stitch. You can, you know, for the pattern's a very easy one, despite its rich effect. Wool, silk or cotton floss in realistic bluish-greens and warm browns, or one color only if you prefer, will make a handsome scarf, pillow, chair set or refreshment cloth.

Pattern 1164 comes to you with a transfer pattern of two peacocks 12 1-4 by 14 1-2 inches and four motifs 3 1-2 by 3 1-2 inches; color suggestions; material requirements; illustrations of all stitches needed.

Send 15 cents in coins or stamps (coins preferred) to The Sewing Circle, Needlecraf Dept., 82 Eighth ave., New York, N. Y. Write plainly pattern number, your name and address.

PERSONAL PREEJUDICE

Let a man offend another man, and personal prejudice will be so strong that he cannot even think well of any good thing that this man does, much less speak well of the man.—Van Amburgh.

PE-KO EDGE
JAR RUBBERS
UNITED STATES RUBBER COMPANY
United States Rubber Products, Inc.
1790 Broadway, New York, N. Y., Room 620

Bedtime Story by Thornton W. Burgess

BILLY MINK AND LITTLE JOE OTTER DECIDE TO GO VISITING

AFTER visiting the Smiling Pool and warning Little Joe Otter and Jerry Muskrat to watch out for traps, Bobby Coon decided that the Laughing Brook was altogether dangerous a place for him, so he turned back into the Green Forest and firmly resolved to keep away from the Laughing Brook. Billy Mink and Little Joe Otter talked things over.

"I found three traps," said Billy Mink. "There may be some I have not found. Anyway, it is certain that when that trapper finds that I know about those traps he will set some more. I don't believe he is smart enough to hide a trap so that we can not find it. But, you know, accidents will happen. He knows that you and I make our homes along the Laughing Brook and he will simply make life miserable for us by continuing to set traps. Do you know what I believe I'll do?"

"What?" said Little Joe Otter.

"I believe I'll go away for a visit," replied Billy Mink. "I've been feeling rather restless for some time anyway, and there isn't any better time of year to go visiting than right now, before the snow and ice come. There's a certain brook some distance from here that for a long time I've been thinking of visiting. I believe I'll start tonight, and I'll stay long enough for this trapper to get tired of setting traps and catching nothing."

"That's a good idea," said Little Joe Otter. "I believe I'll go visiting myself. I always did like to travel. There is no sense in taking foolish risks, and that is just what we would be doing by staying here. I think I'll go down to the Big River and stay a while. The fishing here isn't as good as it might be, anyway. I wonder if Jerry Muskrat will go visiting, too. Let's tell him what we are going to do and see if he wants to go along with one of us."

"He can't go with me," declared Billy Mink in a most decided tone. "He travels too slow. I don't believe he would want to go with me anyway, because, between you and me, I suspect Jerry is a little afraid of me."

Little Joe Otter grinned. "I guess he has reason to be," said he. "I've been told that the Mink family has a liking for muskrat meat. I hardly think he'll want to go along with me either because he is such a home-loving body. But anyway, we'll tell him what we're going to do and then he can do as he pleases."

So Billy Mink and Little Joe Otter told Jerry how they were going to fool the trapper by going visiting. They urged him to do the same thing.

© T. W. Burgess.—WNU Service.

"I Believe I'll Go Away For a Visit."

Twins Born to Pair in Different Towns

Ottawa, Kan. — Although two sons of Mr. and Mrs. Arthur Atchison are twins, each has a different native town. The first son was born at the Atchison home at Homewood at 12:30 a. m. The attending physician then had Mrs. Atchison removed to a hospital in Ottawa where the second son was born at 6:30 a. m.

CLABBER GIRL
Baking Powder
10¢

GO FARTHER
BEFORE YOU NEED A QUART

Prove it for yourself with the "First Quart" test. Drain and refill with Quaker State Motor Oil. Note the mileage. See how much farther you go before you have to add the tell-tale first quart. Quaker State Oil Refining Company, Oil City, Pennsylvania. Retail Price . . . 35¢ per quart.

SOCIETY NEWS ✤ CLUBS ✤ LODGES

Miss Katherine McCracken, Social Editor—PhoneRichmond-6 91W

The Ladies Aid of the First M. E. Church gave a Food Sale in the Old Wood's Store Building on Washington avenue near Richmond, Saturday morning, July 10. This is the first Church Food Sales held for some time at the Point and should be well patronized.

* * *

A whist party was given last week by Mrs. Henry Morelli, at her home on East Richmond avenue. Those awarded prizes were Mrs. S. A. Hackney, Mrs. C. R. Brown. William Batlett, Mrs. Winters, Mrs. A. Fischer, Mrs. Frank Armstrong, and Mrs. Carl Stender.

* * *

A surprise birthday party was given Mrs. Gregory Amentite at her home on Summit Place last week. Miss Katherine Glover, her sister, arranged the party, assisted by her mother, Mrs. Margaret Teeling. The husband presented the birthday cake which was a masterpiece of culinary art. Beside the honoree's fmaily, there were present Mr. and Mrs. Ronald Ferrari and son: Mr. and Mrs. Sylvester Amentite and son John; Mrs. D. Pino, Mrs. Lillian Faso, Americo Giovanetti and Misses Mary and Rose Giovanetti and Agnes and Marjorie Keenan.

* * *

Mrs. D. W. Roth after visiting her daughter in San Diego for some time has returned to her home in the Carrol apartments.

* * *

Mrs. Chloe Childs has returned to her home on Cottage avenue after spending some days with her daughter, Mrs. James Streithorst in San Francisco.

* * *

Mr. and Mrs. C. O. Bryant of Golden Gate avenue are making a motor trip to Canada. They are accompanied by their neice, Miss Dixie Lee Drew. They expect to be gone about two weeks.

Mrs. Mary Bright is visiting her mother n Salt Lake City, and expects to return to Richmond in about a month.

* * *

Mrs. J. P. Smith left Sunday afternoon for an extended stay with her brother, Mr. Pattison of Whittier.

* * *

Miss Daisie Bright is being entertained at Echo Lake at the country home of E. T. Starbucks of Berkeley.

* * *

Miss Gwendolpn Pierce is reported quite ill at her home on Piedmont Place.

* * *

Mr. and Mrs. Carroll Brown motored last week end to Strawberry, near Sonora. They have now returned to their home on Santa Fe avenue.

* * *

Mr. and Mrs. Henry Morelli entertained D. Morrelli and family of Santa Cruz over the last week end.

* * *

The marriage last week in Hawthorne, Nev., of Mrs. Ruth Brown and G. E. McLellan has been announced. They are both Point people and will reside on Hillside avenue.

* * *

Mr. and Mrs. J. P. Downey and son Allen, motored to Long Beach last week and spent a few days with friends.

* * *

Point Chapter O. E. S. met Thursday evening after a month's vacation. Owing to the absence of many members, several stations had to be filled by substitutes. But Mrs. Margaret Allyn, worthy matron ably handles such matters and the session was conducted as usual.

Miss Elsine Beck is spending her vacation in the mountains this year.

* * *

Owing to the disability of the Rev. J. A. TenBroeck, no service was held at Trinity Church last Sunday, and inasmuch as he is due to go on his vacation no meeting will be held until further announcement.

* * *

Mrs. Arthur Howell who has been quite ill for some months is slowly improving which is pleasant news for her many friends.

* * *

Mrs. Alex Kaun is building a new addition to her studio at 125 Western Drive.

Point Richmond Circle of Druidesses met Monday night in the Richmond Club house. Quite a large number of members attended, the business meeting being presided over by Mrs. Margaret Silva, Arch Druidss. After the regular meeting a social hour was enjoyed.

* * *

The 1933 Sewing Club gave a Beach party Tuesday afternoon in honor of the birthday of Mrs. Mary Moyle, one of the most popular members.

Natural History

Natural history, today the commonplace knowledge of nearly everybody, was held to be, in the distant past, worse than a hobby, and there is record of an attempt to shut up as a lunatic a titled Englishwoman because she was in the habit of collecting and studying moths and butterflies.

Perasso Bros. & Company
GARBAGE SERVICE
Lowest Rates in California For Residents of Richmond
33 15th Street
Call Richmond R. 358

Dresses, Coats and Suits
Cash and Carry Cleaned - Pressed 75c
CORDS and PANTS dipped 35c
HERMANS
Cleaning & Dyeing Works
267 Sixth Street
Phone Richmond 1160

JENKINS and JENKINS
Dr William B. Jenkins
Dr. Irene Jenkins
Chiropractors
915½ Macdonald Ave.
Phone Rich. 470

PERRY'S CLEANERS
713 Macdonald Avenue
Phone Richmond 76

A NEW NAME
A NEW SERVICE
★ Santa Fe Trailways, formerly Santa Fe Trail System, in coordination with Santa Fe Ry., offers not only a new name, but a new service that is more than just bus transportation. Roomy, *lavatory* equipped buses; *Harvey Hotel* rest stops; *fast* schedules; *three full* Harvey meals as low as $1 a day; *low fares* everywhere, Chicago for example, $29.50.
GRAND CANYON ROUTE!
482 Thirteenth Street., Phone HUmboldt 9780
425 Fourteenth Street., Phone HOliday 5600;
OAKLAND—Or any Canta Fe Railway Agent
THE SANTA FE TRAILWAYS

MAYFIELD PAINT & GLASS CO.
342 Eleventh St.
Phone Richmond 536

F. W. ARMSTRONG
Repairing a Specialty
On Old and New Roofs
FREE ESTIMATES
Fully Insured
Phone Richmond-418-W

EAT THOSE GOOD HAMBURGERS
Lager BEER on Draught
At the
COZY COFFEE COUNTER
Garrard & Richmond Ave.
Phone R. 1184

LIBERTY MARKET
110 Washington Avenue
Phone Richmond 1346
Free Delivery
A Modern, up-to-the-minute Food Store with a complete line of Choice Groceries, Fruits, Vegetables and Meats.
See Our Circular for SPECIAL PRICES
Groceries : Fruits & Vegetables : Meats

CHASSEUR GROCERY
Joseph Chasseur, Proprietor
128 Standard Avenue POINT RICHMOND Ph. Rich. 114
Imported and Domestic Groceries, Fruits, Vegetables
Member, Neighborhood Stores—Individually owned
FREE DELIVERY
Extra Savings for Thrifty Housewives
We have Chickens and Rabbits at all times that cannot be beat for freshness as we raise them on our own farm. Call us for your next order. Phine Richmond—114.
The Finest Wines at Popular Prices
We are always open until 12 o'clock noon on Sundays and Holidays. Home- owned—Your Neighborhood Store.

Drink Milk For Good Health
Milk is acknowledged as the Best Health Drink in America. Richmond folk can be sure that American Creamery Milk is highest standard of quality blood-building vitamin content, handled with most sanitary equipment under strictest supervision.
American Creamery Co.
262 Fifth Street Phone Richmond 362

WILSON & KRATZER
The Funeral Home
Bissell Avenue at Seventh Street
Phone Richmond 113

7-Year-Old Is Prodigy in Chemistry

Confounding elders with a remarkable knowledge of chemicals and the ability to solve intricate problems, David Manning, seven years old, of Sawtelle, Calif., hungers for more equations to master. David's knowledge of chemistry now equals that of a junior year in university.

Thousands at National Glider Meet

Thousands of spectators gathered for National Glider week at Elmira, N. Y., sponsored by the Soaring Society of America. In this group are, left to right, Youston Sekella, president of the Elmira Gliding club; Dr. Earl Lange of the Massachusetts Institute of Technology, contest manager; Larry Lawrence (in rear), secretary; Jack Summers, United States Chamber of Commerce inspector; Charles Gale, official timer; and Franklin J. Izzard, director of the Soaring Society of America.

REFUSES VET BONUS

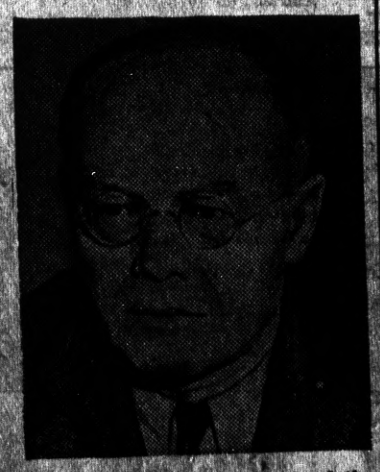

Not criticizing payment of the bonus to veterans who need the help, District Judge Yankowich of Los Angeles declared he had not asked for his bonus and did not anticipate submitting an application. "Undoubtedly the bonus will be a lifesaver to many veterans," he said, "but I have never felt the nation owed me anything for my war service."

CHERRY QUEEN

Miss Ardis Manney, seventeen-year-old University of Chicago brunette from Northport, Mich., has been selected queen of the National Cherry festival at Traverse City, Mich. She is studying to be a librarian.

GROCERIES FRUITS
ONE OF THE UNITED GROCERS
WHITESIDE'S GROCERY
155 WEST RICHMOND AVENUE
Phone Richmond 965
VEGETABLES PROVISIONS

ALWAYS ASK FOR MARTEN'S BREAD
"The BEST"
ON SALE AT RICHMOND GROCERS

Eat at the EAGLE CAFE

ROOFING
On Old and New Roofs
Repairing a Specialty
FREE ESTIMATES
Fully Insured
F. W. ARMSTRONG
Phone Richmond-2689

BANK CAFE
M. LUCEY
1212 Macdonald Ave.
Best of
BEERS - WINES
Liquors - Sandwiches

Coster & Son
THE TIRE MEN
2202 Macdonald Ave.
Phone Richmond 2814

McRACKEN'S
STORE FOR MEN
1011 Macdonald Ave

Ed 'n Jim
"Recreation Headquarters"
Pool - Billiards - Games
Beer, Wines, Soft Drinks
Lunch counter - Sandwiches
1220 Macdonald Avenue

C. A. POULSEN
Jeweler
WATCH INSPECTOR FOR SANTA FE, S. P. & T. RYS.
822 MACDONALD AVE.
OPP. FOX THEATRE

Bella CLEANING and PRESSING
Rodoia
136 Washington Avenue
Point Richmond

THE SAME HIGH QUALITY GOODS AND THE SAME QUALITY SERVICE
THE BALTIC
GUS B. GREEN
27 PARK PLACE POINT RICHMOND

T A X I Phone Richmond 3484 National Cab Co. Limousine Cab Service 24 HOUR SERVICE 443 Standard Ave., Pt. Richmond T A X I

CRYSTAL WHITE LAUNDRY CO.
REGULAR LAUNDRY SERVICE AND
WET WASH—Flat Work Ironed
Minimum 10 lbs. @ 60c
Shirts finished out of Thrift-T & Dry Wash.....12c each
26 Tenth Street • Richmond

FRANK & "JIGGS"
BASE HIT
'Baseball Headquarters'
BEER — WINES
GRACE BROS. BEER
Fresh Shrimp and Prawns
Try Dad's Famous Chili
512 Macdonald Ave.

JOE'S BATTERY SERVICE
EXIDE BATTERIES
Starting — Lighting Ignition
"If It Don't Start, Call Joe"
100% Standard Oil Station
Official Headlight Adjusting
Fourteenth St. and Macdonald Ave.
Phone Rich. 1456

M. J. WELDING CO.
2222 Macdonald Avenue
Telephone Richmond 3097
Body- Radiator- Fender Work
Welding & Brazing of all Kinds
Prices Right
All Work Guaranteed

General Machine Work
REBORING : VALVE FACING
VALVE SEATS REFACED
ROD ALIGNING etc.,
All Work Guaranteed
T. BERT MERRITT
Phone Rich. 223-W Richmond

Open Day and Night
HARRY & SON
Richmond's Peerless Cafe
Fine Cuine Variety of Sea Foods
ELEVENTH and MACDONALD

DINE AND DANCE IN CONTRA COSTA COUNTY'S CAFE OF DISTINCTION
BOTTGER'S GARDENS
HARRY BOTTGER
ON SAN PABLO AVENUE NEAR FALL AVENUE

L. M. BISH DAIRY
Grade "A" Raw and Pasteurized Milk Cream
Milk as it should be

READ THE POINT RICHMOND PROGRESS

BOYS ARE URGED TO ATTEND TRYOUTS

The Sacramento Baseball Club try-out camp for young baseball players will open on July 20 and with the time growing short for local aspirants, President Phil G. Bartolme announced yesterday boys to send in applications and be authorized to attend as long as they are between 17 and 22 years of age. All that will be necessary is that the boys report to Cardinal Field in Sacramento on Monday morning with their baseball equipment.

The contingent of baseball scouts who will have charge of the camp are beginning to arrive in Sacramento in preparation for the camp. Branch Rickey, Jr. is already in the Capitol City making ready for the large number of young hopefuls that are expected and Joe Schultz and Joe Matchs, scouts and ex-major league players will arrive the latter part of this week. Jay Kelchner, another scout is working in the Sacramento Valley but will report to Sacramento during this week to participate in the camp.

Boys from as far north as Lakeview, Oregon and Buhl, Idaho and as far south as San Diego have signified their intention of attending the camp to see if the scouts will predict a career for them in professional baseball. The large number of boys who were signed in the Sacramento camps last spring and are now making good in professional baseball is an added incentive to the youngsters who will attend the July 20 camp. The Solon officials anticipate that this camp will be even larger and more succesful than those they have conducted, as it is a well-known fact that California has always been a fruitful field in the production of Major League players.

Probably one of the most outstanding players ever signed in a try-out camp is the young left-handed pitcher, Bill Seinsoth of Los Angeles, who is now starring for the Solons. Seinsoth came to the Houston camp held in Fullerton last fall with only semi-pro experience. The scouts saw his possibilities and this year the 18-year-old pitcher, who defeated the Missions last Sunday, is improving faster and showing greater possibilities than any of the scouts predicted.

Air Brake Invention

George Westinghouse invented the air brake in 1868, and received the first patent for it on April 13, 1869, when he was living in Pittsburgh. An experimental train was fitted up with air brakes by the Pennsylvania Railroad company shortly afterward. In 1872, he invented the automatic air brake.

FEDERAL THEATRE PROJECT IS PROGRESSING
By Thomas O'Brien

When the San Francisco Federal Theartre Project was organized some 270 professional people of the Theatre were enlistd, most of them professionals who had seen many years behind the footlights, and many fewer then five rehearsals and productions devoted the fact that there was a wide difference in the ideas of the actors as to the technipue of acting. It was a case of the old timers being able to give much of value to the youngsters and the youngsters giving the oldsters some slant on the new theatre of 1936.

What to do? Here was a problem. It was inadvisable to select plays for production in which the parts were to be taken by experienced actors of th old school only and on the other hand, plays for the youngers were not wholly satisfactory for both groups. The five or six years or more since work was easy to obtain for the actor had kept many of the older people off the stage. The market, if any, was for younger persons in most instances when work was to be had.

It was more than a directorial problem and it caused many headaches to the executives of the project in their efforts to arrive at a solution, but, it has finally been worked out to the satisfaction of all concerned following a comprehensive survey by Elizabeth Elson, district supervisor for the Federal Theatre..

Study groups were formed. All departments of the business of drama were included in the curriculum. The directing heads of the groups are holding in mind the need for the develepment of the individual, the general elevation of the status of the Federal Theatre and the improvement of productions offered the public. It is their aim to gve the most advanced training in acting, stage technique, body control, make-up theatre history and other theatre arts.

The study groups have been successful to the point of greatly encouraging the project workers who have gained much, they say, by adding to their fund of knowledge of the technique of the modern theatre. It is noticed that the work of the several groups has greatly improved. that the lectures are doing much to bring out the latent creative ability in many of the students and is instilling in others a development of the imagination through intelligent use of co-ordinated effort. Also, inhibitions and prejudices are disappearing.

Enrollment in the study groups is not compulsory. From an hour and a half to two hours is given over to study each of the five days of work from Monday through Friday after the day's rehearsal work is over. The study groups are for Federal Theatre employees only.

ELECT
J. STITT
WILSON

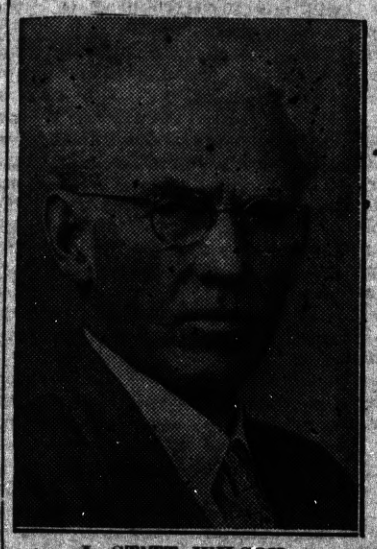

J. STITT WILSON
FOR
Congressman
OF THE
SIXTH DISTRICT

ELECT
Harold F.
Sawallisch
ATTORNEY AT LAW
Assemblyman
CONTRA COSTA COUNTY
Primary Election, August 25, 1936

An experienced lawyer, who grew up in Richmond, worked his way through night law school, receiving his degree. Well qualified by education and experience for position to which he aspires. Your supoprt and vote will be deeply apreciated.

ELECT
A. F. BRAY
TO THE OFFICE OF
Judge of
Superior Court

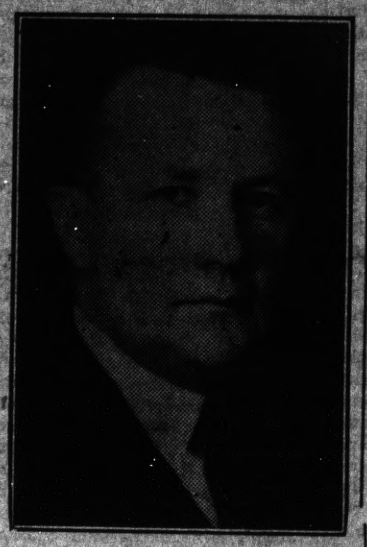

A. F. BRAY
CONTRA COSTA COUNTY

ELECT
T. H. DeLAP

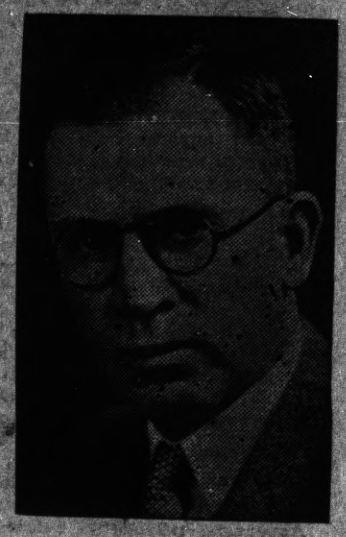

T. H. DeLAP
State Senator
CONTRA COSTA COUNTY
ASSEMBLYMAN 1935-36

Formal Announcement

LOUIS E. DAVIS
CANDIDATE FOR
California State Assembly

THOROUGHLY APPRISED OF what will be required of me in the state capitol, and well acquainted with the work of a state legislator.

A LIFE-LONG RESIDENT of Contra Costa county; familiar with the needs and desires of the people. Anxious to see that these needs are satisfied.

A QUALIFIED CANDIDATE from the 10th Assembly district, pledged to work for the interests of Labor, Agriculture and Independent Business.

A MEMBER OF
The Elks, Eagles, Redmen
and American Legion

Past Commander of Louis Hagen Post of the American Legion. Past Deputy Grand President of the Native Sons. Served as an official of the state highway department. Served as a member of the official staff of the late Governor James Rolph until the Governor's death.

KELLER'S Boat House
BOATS FOR RENT - By Hour or Day
WAYS NOW READY TO HANDLE ANY SIZE
BOAT UP TO 70 FEET IN LENGTH
OVERHAULING PAINTING ANCHORAGE
Prices Reasonable D. Keller, Prop.
STAND NOW OPEN—Sandwiches, SODAS BEER
Candy and Tobacco For Rent—Dressing Rooms For Bathers
20 WESTERN DRIVE Through Tunnel, Turn Right
POINT RICHMOND, CALIFORNIA

Review of the History-Making Events of the World

By EDWARD W. PICKARD

© Western Newspaper Union.

Danzig Crisis Worries Nations of Europe

WAR-WORRIED Europe shifted its anxiety from the Italo-Ethiopian sanctions problem to the newer and baffling question of what to do about the Free City of Danzig now seeking to free itself from the bonds of the League of Nations.

Adolf Hitler

The league disposed of the sanctions problem by voting to abolish them, thus to all practical intents and purposes removing Ethiopia from the family of sovereign states. Appearing personally before the league assembly, the refugee emperor, Haile Selassie, made a last moving bid for Ethiopia's freedom.

The "king of kings" denounced France and Great Britain without mentioning their names. To the generally expressed desire to reform the league, he said the weakness was not the league covenant itself, but a lack of international morality. The Negus' request for a loan of $50,000,000 to Ethiopia was voted down. Previously Haile had informed Capt. Anthony Eden, British foreign secretary, that he would return to Ethiopia immediately to join his loyal tribesmen and fight for Ethiopian independence.

With Mussolini given satisfaction, the Danzig situation brought into the foreground the figure of Adolf Hitler, chancellor of Nazi Germany. It was a Nazi follower of Hitler, Dr. Arthur Greiser, president of the Danzig senate, who demanded independence for the former German city now surrounded by Polish territory and who denounced the league and Sean Lester, league high commissioner for the port.

Observers were of the opinion that Greiser was acting under orders from Chancellor Hitler. In view of Germany's expansionist program and its rearmament, they feel that Danzig will be the next Nazi objective now that the Rhineland is remilitarized. By the elimination of Commissioner Lester or by the curtailment of his authority over the international affairs of the city, it is believed the Nazi would be in a position to crush the opposition party and pave the way for annexation of Danzig by Germany. In the event of a Nazi putsch on Danzig, it is believed that Britain and France would co-operate in opposing it. Because of a rumored deal between Poland and Hitler, the position of Poland in the matter was in some doubt.

Roosevelt and Landon Return to Their Desks

THE Presidential candidates of both the Democratic and the Republican parties returned to their desks in their respective capitals following absences.

President Roosevelt came back to Washington after a three-day pilgrimage to Virginia. Included on his program was the dedication of the Shenandoah National park, his Fourth of July address from the portico of Thomas Jefferson's home at Monticello and his visit to Williamsburg, capital of the Old Dominion from 1699 to 1779. In his address at Jefferson's home, the President called on the nation to rekindle the "sacred fire" of "true freedom" which had lighted the "golden age" of American history. He declared the present emergencies require the same leadership as that displayed by the founder of the Democratic party.

Gov. A. M. Landon returned to Topeka, Kan., after a vacation in the Colorado mountains, for the reconvening of the state legislature and for the acceptance speech at the Republican notification ceremonies July 23. National significance was attached to the meeting of the Kansas legislature because of the fact that it would have to deal with old-age pensions, unemployment insurance and general social welfare legislation and that an amendment to the state constitution was in prospect. Discussions of the farm problem and conferences with Governor Landon's political advisers were on the program. The Republican standard bearer was not expected to return to Colorado until after the notification ceremonies.

In the meantime, great activity was apparent in opposing campaign headquarters.

President Roosevelt summoned Democratic National Chairman James A. Farley to Washington for a conference on the political campaign. It was expected that the question of Mr. Farley's retirement from the cabinet about which there has been considerable rumor lately, would be decided. The Democrats have established national headquarters at the Biltmore hotel in New York and it is from here Chairman Farley will direct the campaign.

John Hamilton, national chairman of the Republican party, opened national headquarters in Chicago. He addressed 2,800 banqueters at a dinner in his honor and declared that the reaction of voters in recent days has been disheartening to the Roosevelt administration. Since the Cleveland convention, he said, the Democrats had offered the Republicans the "sincere flattery of imitation."

Pope Pius Orders World Censorship of Movies

A WORLD censorship on movies was ordered by Pope Pius, in an encyclical letter addressed directly to the bishops and archbishops of the Roman Catholic church in the United States.

Pope Pius

The pope also ordered bishops throughout the world to obtain from their communicants annually renewable pledges "to abstain from witnessing bad films." The encyclical of his holiness was addressed to the American bishops because they originally took the lead in movie censorship. He invited bishops of the entire world to follow their example.

To carry out the plan of censorship, the pontiff directed that a permanent national movie reviewing office be established in each country. He urged the exchange of information between the various offices for making the censorship effective. He urged bishops to appeal to Catholics connected with motion picture productions to use their influence in accordance with their faith and ideals.

Labor Leaders Begin Drive for Steel's Unionization

WITH labor organizers spreading throughout the nation's steel mills in a drive to enroll 500,000 workers into one big union, the National Labor Relations Board reopened a fight in the courts to force steel companies to accept the National Labor Relations act as a means of keeping peace.

The board announced it had petitioned the Federal Circuit Court of Appeals at New Orleans in a new effort to enforce the act.

Meanwhile the full resources of the $5,000,000,000 steel industry were marshaled against the unionization drive. Observers pointed out that the situation was fraught with grave possibilities of industrial warfare. Principal steel companies who have banded together in a militant effort to maintain the open shop warned employees not to be "misled" into affiliation with the Amalgamated Iron, Steel and Tin Workers Union, which forms the basis of organized labor's drive.

John L. Lewis, president of the United Mine Workers and head of the committee for industrial organization, in a radio address broadcast from Chicago entitled "Industrial Democracy in Steel," sought the support not only of union labor, but of the public generally in his crusade.

At Homestead, Pa., scene of the bloody conflict between strikers and guards in the famous strike of 1892, speakers officially opened the unionization drive. Foremost among them was Thomas Kennedy, lieutenant governor of Pennsylvania and secretary-treasurer of the United Mine Workers. Kennedy promised state relief to any workers who might lose their jobs.

Texas Floods Cause Heavy Property Damage

FLOODS which followed a series of cloudbursts in south Texas caused property damage estimated at millions of dollars and cost the lives of 22 people.

Rains which fell at the rate of nine to ten inches a minute swelled the creeks and rivers of the afflicted areas into wild floods. It was reported that thousands of acres of farm land in Gonzales and adjoining counties were inundated.

As the flood waters receded they revealed a grave picture of destruction. The flood ripped through the settlement of Kyle, between Austin and San Antonio, washing out bridges and wrecking a train. It was here that the loss of life was greatest.

July 4th Celebrations Cost 346 Lives in U. S.

A TOLL of 346 lives was exacted in the celebration of the Fourth of July throughout the United States.

Booming cannon crackers played a comparatively innocent part in the slaughter, for only 11 lives were lost in accidents due to firecrackers.

But if the nation heeded warnings about the danger of fireworks, it forgot the menace of motoring accidents, for 208 people in 36 states were killed as the result of accidents on streets and highways. Ninety persons were drowned in 36 states. Miscellaneous tragedies accounted for 37 additional fatalities in 15 states.

Not since 1931 has the celebration of America's patriotic holiday claimed so many victims. In that year the death total from accidents reached 483.

Gen. McCarl Criticises New Deal on Retiring

RETIRING from the post of Comptroller General, J. R. McCarl announced that following the expiration of his term of office he would aid in the government reorganization study undertaken by the senate committee headed by Senator Byrd of Virginia.

General McCarl criticized New Deal emergency agencies as "loosely and extravagantly set up" and as "tax consuming in the extreme." He declared that a systematic reorganization of both regular and emergency agencies would improve government administration and reduce the cost to taxpayers.

Recovery of Business Holds in First Half

CONTINUING business recovery during the first six months of 1936 fulfilled the hopes of optimistic prognosticators and surpassed the expectations of conservative forecasters.

All the leading trade barometers registered fair business weather at the close of the first half of the year. The production of automobiles reached 2,400,000 units in the first six months of 1936, the best for the period since 1929.

Improvement was further reflected by the steel industry, the operations of which rose from 49.2 per cent of capacity at the start of the year to 71.2 per cent at the end of June. The output of electricity climbed steadily to reach an all time peak in June.

The steady recovery of the railroads was indicated by carloadings which worked up to approach their best levels since 1931. The figures for the first six months of 1936 were substantially better than those for the similar period of 1935.

A strong upsurge of home building gave impetus to the construction industry although it still remained at subnormal levels.

Another barometer of improved conditions was the stock market which extended the gains it made in 1935 and reached the highest ground it has held since 1931.

Drouth Crisis Brings Government Aid

FEARS that drouth may irretrievably destroy farm crops in North and South Dakota, eastern Montana and Wyoming prompted President Roosevelt to marshal $500,000,000 in relief funds to combat the damage and to develop further plans for fighting drouth.

Secretary Wallace

Secretary of Agriculture Henry W. Wallace, who left Washington for a personal survey of the stricken areas, declared that from all reports conditions had become as serious as they were in 1934, due to lack of sorely needed rains.

The secretary declared that unless rains descended in the sun-scorched regions the government will buy 30,000,000 head of cattle in the next month.

In St. Paul, Minn., the governors of the five drouth-stricken northwestern states met with Federal Works Progress Administrator Harry L. Hopkins and administrators from the various states. Mr. Hopkins ordered relief jobs made immediately available for from 25,000 to 50,000 farmers who have seen their sole source of livelihood destroyed. Their jobs were to be made available on water conservation projects, farm-to-market roads, rural schools and recreational projects.

President Roosevelt, in Washington, appointed a special committee composed of Secretary Wallace, Budget Director Daniel Bell, Aubrey Williams, assistant works progress administrator, and Dr. Rexford G. Tugwell, resettlement administrator. They will work in co-operation with a committee of Department of Agriculture officials. The President instructed Budget Director Bell to study government appropriations to determine what funds are available.

Justice Bailey Decides Rail Pensions Are Legal

DESPITE his previous decision declaring unconstitutional the tax on railroads to permit pensions, Justice Jennings Bailey of the District of Columbia Supreme court ruled in an oral opinion that the railroad retirement board could pay pensions to railroad workers.

The justice declared that his previous decision on the validity of the rail pension laws could not be construed to mean that the retirement act itself was unconstitutional. He ruled that the government could proceed to collect from rail workers a sum amounting to 3 1-2 per cent of their salaries and could use the money to pay retirement pensions to the workers when they reach sixty-five years of age or have worked 40 years.

He also ruled that the railroad retirement board could proceed to collect information on which to allot the pensions, provided it did so at its own expense and by recompensing the railroads for any clerical work involved.

Justice Bailey's original decision in the case had specifically enjoined the railroad retirement board from taking any steps to compel the railroads to furnish information. The decision ruled that the tax law adopted to finance the pensions was unconstitutional and ruled that the tax measure and retirement measure setting up means of paying the pensions were "inseparable."

Breckinridge Long Resigns as Ambassador to Italy

BRECKINRIDGE LONG, American ambassador to Italy, submitted his resignation to President Roosevelt because of illness. The diplomat declared that he hopes to recuperate his health during the summer and to take an active part in the Presidential campaign in the autumn.

Mr. Long's place will be taken by Undersecretary of State William Phillips. He will represent the United States government in Rome in an effort to solve Italo-American problems arising from Mussolini's conquest of Ethiopia.

Mr. Phillips has had a distinguished career in the diplomatic service. He has held posts in Europe, the Far East and Canada and has three times been sub-secretary in the State department.

The most pressing problem facing Mr. Phillips in his new post is the regularizing of America's relations with Ethiopia, now claimed by Italy as a territory, but still recognized by this country as independent. The importance of this question, observers declare, is indicated by the selection of Mr. Phillips for the Italian post. Only on rare occasions in the past have active sub-cabinet officers been given diplomatic posts.

Gov. Lehman Decides to Seek Re-Election

YIELDING to the urgings of party leaders, Gov. Herbert H. Lehman of New York announced that he would run again for the office of governor. The governor had announced several months ago that he would not be a candidate again, giving as his reasons the press of personal business and a desire to retire to private life.

Democratic leaders declared the governor's decision will help the national ticket to carry New York in the election next November.

In a statement issued to newspaper men, Governor Lehman said he could "no longer resist" the appeals of national and state Democratic leaders. The statement said:

"Regardless of personal considerations, however compelling, I feel that I can no longer resist the pleas of my party both in the state and in the nation or of those with whom I have worked in closest association for many years and with whom I have waged the fight for equal opportunity and social security.

"Therefore if my party in this state chooses to nominate me again and if the people of the state again call on me for service I shall proudly accept the call and will devote myself wholeheartedly to the interest of the people of the state."

Survey Shows Pastors Oppose Jobs for Wives

Minneapolis.—Workin_ wives are a menace to society, but postponed marriages are an even greater danger, a survey conducted among 166 pastors in 160 American cities discloses.

The survey showed that two out of every three ministers consulted advised against lengthy engagements even though the bride must work for a time to help establish the home.

The pastors felt, however, that married happiness and stability was doubtful where a wife worked steadily.

AMAZE A MINUTE

SCIENTIFACTS ~ BY ARNOLD

WNU Service.

THE FEATHERHEADS

By Osborne WNU

The Sampler

Along the Concrete

SUCH IS LIFE

by Charles Schroeder

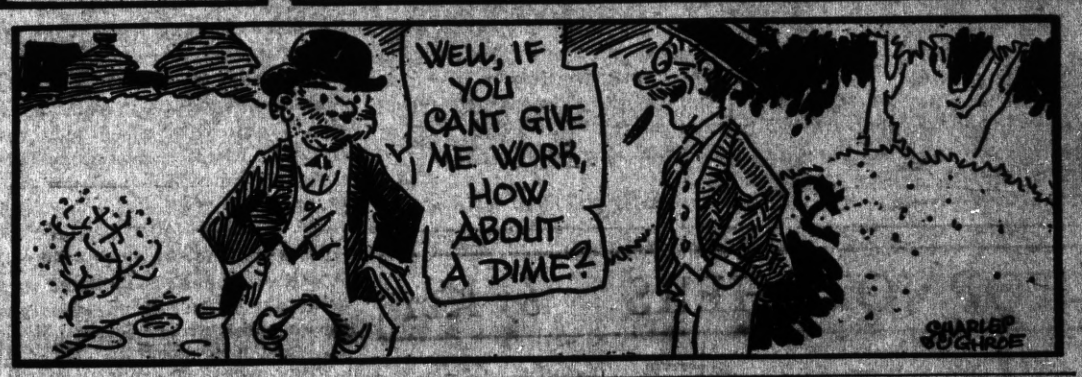

WARM BREEZES

"I hear that Jim married an old flame."

"Yes, and she makes it pretty hot for him."

Feats of Laying.

"We've got a hen that laid two eggs in one day," boasted a little six-year old companion.

"That's nothing; my papa laid a foundation stone," said the other. —Ireland's Own.

Sure Method

He—Know how to tell a he-bird from a she-bird?

Him—Nope. Give up.

He—Pull its tail. If he chirps it's a he-bird. If she chirps, it's a she-bird.

Hemmed In

Father — Daughter, isn't that young man rather fast?

Daughter—Yes, Dad, but I don't think he'll get away.

Any Home

Friend—You attend many bridge games and lectures?

Miss Hottstuff—I enjoy them.

Friend—Don't you think a woman's place is in the home?

Miss Hottstuff—Yes, but not necessarily her own home.

Same Trouble

Mrs. Horty (engaging new cook) —I suppose you know that my husband is extremely particular about his food?

Cook—Yes, I know, mum. They're all alike. My old man was jest the the same. I never cooked anything to please 'im in me life!

FASHION HINT

"Merciful Providence! What a narrow escape. When did the savages attack you?"

"Oh! You mean the arrow in my hat? I stuck it there; they're all the rage."

SPLASH!

Near Sighted Fly—I'll take a dive into that lovely pool!

On the Up an Up

"Have you always been selling coconuts?"

"Oh, no, lady—I worked my way up from peanuts."—Pearson's Weekly.

Less Interference

She—You think more of that old wireless set than you do of me.

He—Well, I get less interference from it.—Windsor Star.

Our Pet Peeve

The POINT RICHMOND PROGRESS is a weekly newspaper published and printed each Friday at 24 West Richmond Ave, Richmond Calif. Adjudged a Newspaper of General Circulation by the Superior Court of Contra Costa County according to Section 4460 of the Political Code of the State of California . . . . . Entered as second class matter Feb. 15th 1935 at the postoffice in Richmond, California, under the Act of March 3rd, 1879. The price is 5c per copy; 75c for 3 months; $1.25 for six months; $2.00 the year Our staff comprises; Harry R. Burt, Editor and Publisher; Katherine McCracken, Special Editor; and Thomas G. Ryan, Printer. A Democratic Newspaper that is solidly behind President Franklin D. Roosevelt and the New Deal.

THE KINGDOM OF GOD MOVEMENT

(From an article in "The Witness," entitled "The Christian in the Modern World," by Bishop Parsons)

The Church, as such, can not support any special political or social program but surely it can support the Kingdom of God movement. Perhaps that is the objective for which, as I have said, many are feeling their way. But what it means for you and for me is that we must judge every movement in the light of the Kingdom of God. However we vote, whatever economic views we take, we must always make our choice in the light of the Kingdom. And finally, with untroubled spirit, we may keep our heads. We are entering a time of bitter political controversy. Prejudice, half-truths, hatreds are in the saddle. Abuse takes the place of reason. Lies and scandal and silly exaggeration blur the thinking of millions. If a man is touched with liberalism. he is likely to be labeled a "red." in the pay of Moscow. If one really believes that there is some integrity still left among the defenders of the present economic order one is a reactionary and in the pay of Wall Street. Silliness, stupidity, sentimentality are rampant. Men are letting their emotions control. The conservative cries: "The old ways are best; let us change nothing." The radical cries: "The new ways are best; let us change everything." But the Christian cries: "Prove all things. Hold fast to that which is good." It is the business of the Christian to keep his head in all this tumult. He lives in the atmosphere of the Kingdom. He tries to see it as God sees it. He is at once detached, dispassionate and full of passion.

—THE PACIFIC CHRISTIAN.

VOX POPULI

Editor Progress:
Sir:

Father and Mother went down to Camp, and there they saw the men and boys as thick as?—well there were about 60, and the guns looked formidible too, though I think the cattle could pull them now quite easily, as they were mounted on rubber-tired wheels—and the boys tried to look brave, but if there is ever a time in a boys life when he needed a kind word, a little encouragement, the roll of a drum, the blare of a brass band, or a friendly handshake, its when he starts his first trip with a real military unit—under the cold scrutiny of a regular officer. He is making his first bow as a warrior, taking his place among the defenders of his own land and people. In every land age these men have been called upon when Diplomats have failed, the Statemen are silenced, the last word spoken and written—the General is called in and handed his papers. He in turn calls these very boys, who yesterday marched away with those guns—but say where were the persons who cried Liberty, yeah, they have even waved flags and pledged patriotism, I say again where were they? It was a time and place where the real future Stateman could have made himself safe and trusted by his neighbors—a few kinds words and a slogan and those defenders would remember that man when all else faded from their mind. Some may ask where do we get the authority to march away with guns—well Ethan Allen answered that question—by the authority of the great Gehova—so did Patrick Henry in the North Carolina Legislature in 1775—"The next cold wind from the north will waft to your ears the rending crash of contending arms, our Brethern are already at War—why stand we here idle, I care not what others may say, but as for me, give me Liberty or give me death. So, men, let's give the boys a big hand when they get back.

Yours,
—TYCONDEROGA.

Mr. Editor,
Of the Progress Newspaper:

Am I all het up, no, I'm as cool as a cucumber at the north pole—but I know some people that are hot under the collar, as a figure of speech.—Its this way. there are getting to be too many drunks and day sleepers in the Memorial Hall Park. Its got so people are beginning to notice it—I know this might possibly be a reflection on the police, but it isn't, of course, for one cannot see inside the Park from a machine—and moreover, sod are being torn to tatters by people that have no right to destroy public property and should know better—and if not, should be told to stop— someone told me you was an American Legion Commander, so I thot you'd print this as a small hint.

Respectfully yours,
—OLD RESIDENTER.

Editor Progress,
Dear Sir:

So they're at it again; I thot the big boys had reformed, but no, its the same old chamellion or Camelopard, anyway you want to look at it.—No the idea is (as I said before) to skin a penny off of each hundred to boost Contra Costa County—as the old darkey woman said: "why bless yo sole honey—Contra Costa County doan need no boostin?" It is the boosters themselves that need boosting—so somebody outside of the city limits would know them—but just why Contra Costa County should pay for that is more than I know. Now its all right to yell boost, shove, pull—but those lads that stand to win big should lay their nickels on the line and not be a piker, and anyway, where was the C. of C. when the "Yee Rut" layed the contract on the table? and it will come back to 'plague' them some day when the need transportation.— I say no, boys, when you earn your penny you shall have an all-day-sucker.

—MIDAS and CO.

Zioncheck intends to run on Record—that's the thinest thing anybody has tried to run on so far—it's a good trick if he does it.

Smith-Hughes Act of 1917

The Smith-Hughes Act of 1917 provides for federal co-operation with the states in the promotion of vocational education. The federal board of vocational education operates under this and similar subsequent acts.

Civil War Greenbacks

According to a recent report, the amount of Civil war greenbacks in existence on January 1, 1879, when specie payment was resumed, was $347,000,000, which is still the amount outstanding inasmuch as no provision has been made for retiring any of them; they now have a gold backing of 45 per cent.

I guess Christopher Columbus wasn't such a hick real estate operater after all.—He discovered North America for $7,000, and took 320 Spanish Pesos for his share, which is a hundred and sixty dollars gold.—If he had held it till now he would have been 30 billion in the hole.

* * *

Paper says it takes a Host of Stars?!—to make one half an Angel—s'all right just take two Hosts and make a complete Angel.

* * *

Jade wants 15 separate suits—righto—all cut to the same pattern, horizontal stripe.

* * *

Ex Naval Officer held for trying to initate a spyglass—The Navy Department, saw through him

* * *

Counterfeit $100 dollar bills being passed—Ha, I got the laugh on those birds, I don't handle either kind,

800 ex-soldiers in penitentiary—probably cooking for the fellow who charged them 3 prices for tobacco during the waf.

* * *

Postal employee takes money out of dead letter,—Now Postal Department says, he's a dead letter himself,—but he won't go in a postoffice.? ? ?

* * *

Radio reception stronger when moon goes below the horizon—well who ain't stronger when moon goes below horizon.

* * *

Dental Association starts drive against teeth—Yes and I move it begin with meat balls, custard and Cigars.

* * *

It's a good thhing there wasn't no more money to do any dredging on Richmond's inner harbor, for the old dredged land now has some grass and vegetation on it—that keeps down the clouds.

TOPNOTCHERS by KET

SUMMER SALE ON Gas Heating EQUIPMENT SAVES you 10%

- Nothing Down on central furnaces, steam boilers and floor furnaces.
- 10% Down on all unit type heaters.
- No Monthly Payments until October 1.
- 3 years to pay the balance.

THERE never was a quicker way to save money or a more straightforward sales offer than this Summer Sale of gas heating equipment. The discount applies on all types of gas heating units from central furnaces and steam boiler to unit type heaters, such as floor furnaces, circulating heaters, gas steam radiators and radiantfires.

The ten per cent discount gives you easily figured dollar and cents reductions. Purchase terms are exceptionally easy. You tie up practically no vacation money. Your monthly payments do not start until the first part of October.

Have an estimate made now on the cost of equipment and the cost of gas heating in your home today. It costs nothing to have such an estimate made and obligates you in no way. Install gas heating this month.

REDUCED GAS RATES cut heating cost

* * *

SEE YOUR DEALER OR

P·G·and E·

PACIFIC GAS AND ELECTRIC COMPANY

Owned · Operated · Managed by Californians

236-736

Stratosphere Flyers Get Mackey Trophy

For their achievement in flying into the stratosphere to the highest altitude ever attained by man (72,395 feet), Capts. Albert W. Stevens and Orval A. Anderson were presented with the coveted Clarence H. Mackey trophy. Left to right: Captain Anderson, Charles F. Horner, president of the National Aeronautical association, Captain Stevens and Major General Oscar Westover.

$1,000,000 Salmon Catch in Northwest

Salmon industry of the Northwest will make a record this year if catches continue high. The May catch delivered to Seattle was valued at more than $1,000,000.

Young Skippers in Model Regatta

Hundreds of youthful skippers gathered at Echo Park, Los Angeles, to enter their tiny craft in that city's fourteenth annual model regatta. Some of the excited youngsters are seen above.

Royal Danish Castle Is Razed by Flames

The royal castle of Prince Axel at Bernstorffshoj, Denmark, was totally destroyed by fire. Prince George and Prince Fleming, sons of Axel, who were living there with their mother, Princess Margaretha, discovered the blaze and rescued some of the art treasures.

Old Japanese Volcano Comes to Life Again

This volcano on Kuchierabu island, in the Inland sea of Japan, dormant for over half a century, suddenly awoke recently and belched forth vast quantities of lava, ashes and smoke. The people of the island, few in number, were forced to flee to another island after several of them had been killed.

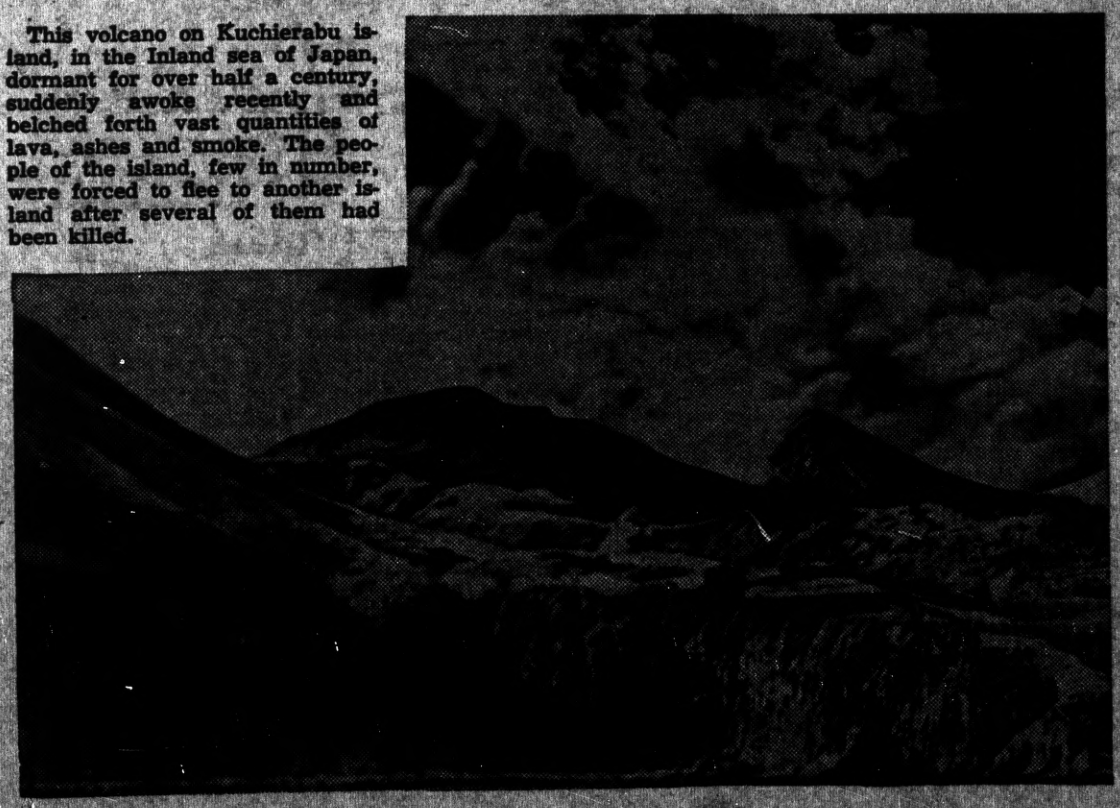

Honor Pioneer American Flyer

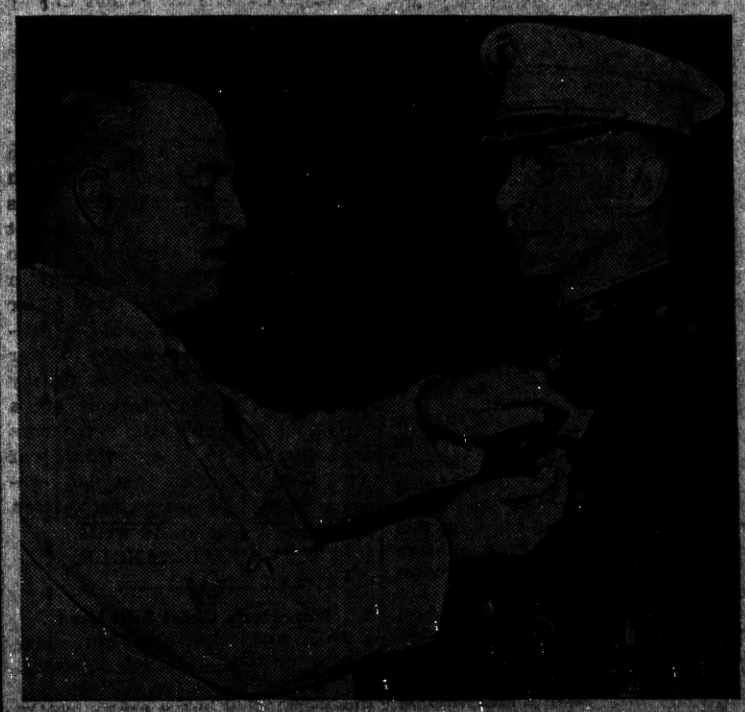

Rep. Melvin J. Maas (left), a marine flyer during the World war, is awarding the Distinguished Flying Cross to Lieut. Col. Francis Thomas Evans of the United States Marine corps at Washington, D. C. Evans was the first airman in the world to loop the loop in a seaplane.

ADDITIONAL SPORTS

WHEN Larry French went into the Giants' dugout recently carrying a bat he was not looking for trouble. Instead, the Chicago pitcher produced a fountain pen and the request that Mel Ott and Joe Moore autograph the club . . . Citizens who lament misfortunes which befell them in the betting ring shortly before Brevity and King Saxon were retired are preparing a plea for the State Racing commission. They will supplicate the racing rulers, who now use taxpayers' sugar for all sorts of interesting things, to appoint a few paddock inspectors capable of declaring lame horses out of stake engagements.

In St. Louis they broadcast the whisper that a big Brooklyn pitcher, who should be old enough and grateful enough to know better, really caused the Mungo rebellion. Kept giving the Dutch master phony holdout advice in the cool of the evening.

Red Lucas Effective Against Old Mates

Red Lucas of Pittsburgh has won 20 games since leaving the Reds. Eight of them have been from his former teammates . . . He has proved effective on numerous occasions for the Pirates . . . Carl Duane, the Bronx Steamroller who slapped down some of the best featherweights a few seasons back, now runs a billiard academy . . . Although a fingerprint expert might recognize many old friends on the slips at Aqueduct, the bookies say that their trouble does not come from the professional sinners. Instead, they aver that eminent business men are the worst risks and the most persistent welchers.

Red Lucas

Two of the most accomplished umpire baiters in the National league draw top salaries as members of the Cincinnati front office force. During a considerable portion of the afternoon they sit in the stands howling at the arbiters. Then if a Klem or some equally able umpire happens to be doing his duty they rush into the dressing room after the game to emit additional beefs. Strangely enough (in a world where even clam diggers rush to the rescue of their mates) the two gentlemen, McPhail and Lane, were football officials long before they got on the Reds' pay roll . . . One of the entrants in the final Olympic gymnastic tryouts on June 20 is Porter Johnson. He comes from Dallas, is a tumbler and is fifteen years old . . . Edward Hennig, the Cleveland club swinger who hopes to repeat his Olympic triumph of 1904, is fifty-five years old . . . The woman golfer least liked by caddies is Enid Wilson, the British star. The reason is that even though Diana Fishwick does very nicely with nine clubs they have to tote 28 around the course for Miss Wilson.

During the racing season in New York not one owner or trainer was suspended for "hopping" a horse—Alice Marble, third ranking woman tennis player in 1934, plans to make a come-back in the East this year. She is the sister of Dan Marble, a former handball champion. The trick cap which Joe Jacobs wears was presented to him in 1929 by Andre Routis . . . Although the Brooklyn playing field is probably the worst in the league, athletes do more complaining about the Phillies' park.

All score cards in the American league still misspell Rip Radcliff's name with a final "e." . . . He has been in the league only a year, so maybe there is some excuse, but the same score cards misspell Umpire George Moriarty with an "i" before the "ty," and George has been in the league most of the century . . . George Keogan, basketball coach at Notre Dame, found out that those aches and pains he attributed to senility were merely the machinations of some bad teeth, which have been yanked. . . . The amateur boxing season in China will be climaxed by an intercity match between Shanghai and Tientsin, patterned after the Chicago-New York series.

Harold Sueme, rookie catcher the Cubs farmed out to Birmingham, has been placed at first base by Manager Riggs Stephenson of the Barons . . . Ernie Lombardi is the oldest member in point of service on the Cincinnati club . . . He has been with the Reds since 1932 . . . Edward Hennig of Cleveland, who will represent the United States in the Olympic club swinging, is fifty-five years old and won the event in the 1904 Olympic games.

In answer to inquiries—Alabama Pitts is not out of baseball. The York club of the N. Y.-Pa. league merely has placed him on the suspended list for 15 days because an injured wrist will keep him out of lineup for that time . . . I do not know where Paulino Uzcudun is now. Why not inquire at the Hearst A. C. or at some of the Old Men's Homes? . . . Harry Weldon, long ago sports editor of the Cincinnati Enquirer, is credited as being the first man to assemble all sports news on one page.

VOX POPULI

Editor Progress:

If I didn't know I was reading about a Political Convention and the heading was changed a little—some of the words omitted—I'd swear I was reading an account of an old time Frontier saloon argument a few days before an election for Sheriff, where the voters ran the wohle gamit from Kickapoo half-breeds to half-drunk Kentucky Kernels—no-sah, many a Frontier Editor with drooping mustach and shambling gait could have done one whit better—listen here —: Townshen Fusion Stirs Storm, as chairman cashes Coglan —President Assailed — Andrew Jackson Insulted — Lampky takes it on the lam — Under Fusilade. Bitter attack on F. R., who hands it back in double barrelled doses. —Farley covers Retreat — Storm of Dissention Breaks — Smith Saves Life by not removing Shoes and Shirt, the one being bullet proof, the other enabling him to run thru the Cactus.—Coughlin peels coat after calling P. R. a liar and horse thief—The book prostituted opposing candidate lower than a snakes belly.—No, no, my friends, not a description of a bunch of baboons trying to cross a swift river in the middle of Africa at midnight, just an obscure Political Convention written by a modern headline write.

—QUAD-RANGLE.

Mercator's Chart Still Used

The principles involved in the Sixteenth century chart of Mercator, the Flemish mathematician, are those embodied in the charts mostly used by seamen to this day.

ROBERT F. GARNER, JR. of San Bernardino, prominent Veteran, ranch owner and cattleman who was the first San Bernardino county witness to testify in behalf of the Santa Fe at the Railroad Commission hearing in Los Angeles July 14. Garner testified that the tremendous growth and development of San Bernardino county — and California—warranted introduction of the Santa Fe's proposed coordinated transportation service.

Very Little Orchid Perfume

Orchid perfume is so expensive to make that most of it consists of synthetic substitutes.

Smith-Hughes Act of 1917

The Smith-Hughes Act of 1917 provides for federal co-operation with the states in the promotion of vocational education. The federal board of vocational education operates under this and similar subsequent acts.

All to Be Found in Books

Books are the perfect reflection of mankind. In them the reader may find all that is beautiful, all that is horrible, all that is noble, all that is nasty, all that is immortal, all that is moral, all that is victory, all that is defeat and disaster.

TOPNOTCHERS by KET

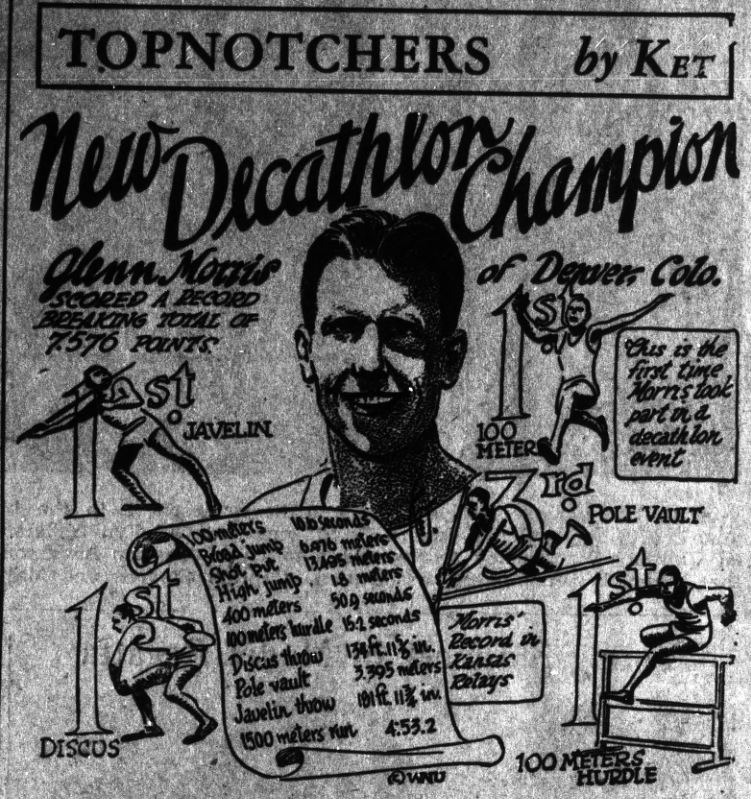

THIS IS A "LOADED" WEAPON!

Verbatim Copy "Single Tax" Initiative

(General Election, November 3, 1936)

READ IT CAREFULLY . . . VOTE INTELLIGENTLY

VOTE "NO" ON TAX ROBBERY IN CALIFORNIA!

The Proposed Amendment

ARTICLE XIII.

Section 11a. Abolishing Certain Sales Taxes. That all sales taxes in any form which have been created on behalf of the State or any subordinate jurisdiction since the first day of January, 1933, be and the same are hereby discontinued, and the imposition of any new sales tax in whatever guise hereafter is forbidden.

Joker No. 1

"The Bait" — Sales Tax Repeal—to catch the unwary voter.

ARTICLE IV.

That so much of Section 34a in Article IV of the Constitution as reads as follows:

"Not more than twenty-five per cent of the total appropriations from all funds of the State shall be raised by means of taxes on real and personal property according to the value thereof"

be and the same is hereby rescinded and canceled; and taxation upon real and tangible personal property shall only be limited for county or city and county purposes as provided in Section 2a of Article XIII.

Joker No. 2

This section repeals State property tax limitation — making the sky the limit.

ARTICLE XIII.

Section 2a. For the Encouragement of Industry. For the purpose of encouraging the establishment of homes, and for the further purpose of ultimately freeing industry in its various forms as rapidly as possible from taxation, and to encourage production by levying proper taxation upon the common product of the whole State, its land value—it is provided as follows:

From the assessed value of the improvements now or hereafter assessed for taxation and included in any homestead, before collection of taxation shall be deducted the sum of one thousand dollars.

For the first fiscal year occurring after the adoption of this section, and for each of the four immediately succeeding years, taxes upon tangible personal property and upon remaining improvements in and on land levied by the several counties, cities and other taxing districts of the State, shall be decreased in the proportion of one-fifth of their assessed value, and thereafter shall cease, land value taxation being substituted. As far as necessary, limitations of the tax rate of counties, cities, and other taxing districts shall be raised proportionately to the amount that the assessed value of tangible personal property and improvements not taxed shall bear to the entire assessed value of property subject to taxation. This provision for the gradual exemption of tangible personal property and improvements from taxation shall also be applied to any tax levied thereon for State purposes.

Improvements are defined as including all structures of any kind in and on land, and all fencing, drainage, and irrigation pipes, vineyards, orchards, growing crops and the like, increasing the value of cultivated and usable land over unused or uncultivated land.

The provisions of this amendment shall control any case of conflict with any other sections or articles of the Constitution.

Joker No. 3

Why grant an exemption on something which would be non-existent? (The act abolishes ALL taxes on improvements within five years, substituting additional land taxes.)

Joker No. 4

ALL TAXES PLACED ON LAND — THE "SINGLE TAX".

Joker No. 5

County and city tax limitations nullified.

REMEMBER—YOU CAN'T VOTE SALES TAX OUT WITHOUT VOTING "SINGLE TAX" IN!

Uncle Phil Says:

Regrets Should Deter

All regrets are "vain" if they do not act as deterrents on future occasions.

Inactivity, supineness, and effeminacy have ruined more constitutions than were ever destroyed by excessive labors.

There are gifted women who, perceiving how much the man who loves them has idealized them, succeed in living up to his ideal. Two happy souls!

A Worthy Ambition

Greatest personal triumph is to make a friend out of an old enemy; and as interesting an ambition as any other.

Keep your promises and discharge your obligations.

It happens occasionally that a man who sees nothing in poetry but "ingenious nonsense" can't understand why he should be considered foolish by another man because he enjoys Wagner or Mozart.

Indulgent Dad

Son, Father can always tell you something for your own good if he will speak the whole truth to you. Often he hesitates to hurt your feelings.

Making a collection of books is at least as justifiable as making a collection of anything else.

Are We Overcharged?

Even our pleasures cost more than they used to. Many a fellow's idea of a good time is to pay a $50 fine for 50 cents' worth of fun.

What ailed the clothing of the ancients more important than a run in the stocking of the moderns?

Ten-Gallon Actor

It was recently brought out that film players standing for long periods in the glare of powerful and hot lights suffer a peculiar though not serious malady, according to Pathfinder. It is claimed that the heat of the lights reduces the water content of the body below normal and produces the ill effects. The cure of this dreaded disease is quite simple, consisting of drinking a glass of water. It has been termed as "body dehydration." If a human body were completely dehydrated there would not be much left. A 140-pound film player has enough water in his body to fill ten one-gallon cans. The weight of that amount of water would be in the neighborhood of 85 pounds. The other 55 pounds would be made up by small amounts of iron, carbon, lime, sulphur, phosphorus, magnesium, and a few volatile elements.

CLASSIFIED DEPARTMENT

PHOTOGRAPHY

Roll Developed—116 size or smaller, 8 beautiful enlargements from your roll 25c. Wisconsin Photoshop, West Salem, Wis.

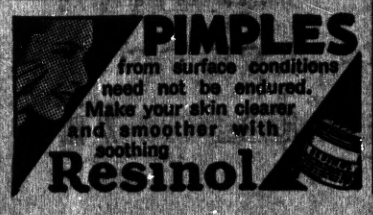

Beach Togs Tell Fabric Trends

By CHERIE NICHOLAS

IT IS not enough that beach outfits and active sports clothes be stylish and pleasing to the eye. It is not enough that they be merely practical and utilitarian. To qualify 100 per cent to the good your sun, sand and surf and your general outdoor play-ground togs must be every whit as practical as they are chic and eye-appealing.

The cunning bathing and beach suit of gay print shown to the right in the picture is just that—thoroughly as practical as it is charming to look upon. Its claim to practicality is due to the fact that the sanforized-shrunk cotton of which it is made carries the promise of non-shrinking no matter how often it may happen to be water soaked. This very modern way of processing cottons and linens so that they cannot skin and linens so that they cannot shrink insures your bathing wardrobe all season long, which, of course, means no-end satisfaction in the final analysis of clothes logic.

Practical from another point of view, too, is this charming beach and swim ensemble, in that it is one of the very new and goodlooking halter bathing suits with wrap-around skirts to tie on when you go meandering down the beach as fair maidens are wont to do.

Another story of achievement in the way of combining the practical with the highly chic and attractive in sports clothes is told in the new weight-controlling ensemble that allows one to lounge about the house, play ping-pong and go about home duties while accomplishing the magic of shelving the extra poundage one longs to discard preparatory to getting one's self into shape for that svelte lithe appearance in one's bathing and beach suit. This miracle-working avoirdupois reducer is pictured in the foreground. A smart gym gob suit it is, made of an exceedingly good-looking crepe-texture rubber that keeps the pores of the body open and encourages a healthy perspiration. When that happens you can start making your swimming dates for to your glee and satisfaction the pounds will begin to roll off until normal weight is reached. These crepe-textured rubber gym gobs are styled in three comfortable pieces—slacks, shorts and shirt.

Big news and no doubt about it, is the beach and swimming suit in the new and startling front page newspaper print cotton. See it pictured to the left in the group. Prints this season are noted for novelty and certainly this newspaper-print cotton captures first honors in that respect. The fitted halter top which is lined with white wool jersey for extra comfort and proper contour, buttons at the front to the waistband of the one-piece wool-lined skirt and maillot. The separate cape has an attached hood and is lined with terry cloth throughout.

Very smart beach outfits of white pique are among the season's latest models. A stylish ensemble includes shorts, worn under a one-piece tunic that fastens all the way down the front (may be left open at will) with pique-covered buttons. A big floppy white fabric hat is worn.

Another interesting item is the hat made of pique that is nothing more than a brim which ties at the back. It is without crown and can be untied and flattened out to be washed and ironed.

© Western Newspaper Union.

Whims of Fashion

The summer vogue for hats that are chiefly brims, cut-outs, is growing.

A midseason millinery favorite is the saucy Breton sailor of dark taffeta.

Pastel chiffon is used to fashion charming cape frocks for summer wear.

Even sheer materials are being used in the new summer plaid blouses.

Two-tone evening gowns, combining unusual flower shades, are being shown in Paris.

Balloon sleeves add to the enchantment of a black net dance dress for summer evenings.

White flowers, crystal or petal, pinned in a large cluster on a black frock, are extremely effective.

Persians are leading early season fur sales, with minks, caraculs and Hudson seal showing strength.

Nubbed and slubbed cottons for suits and rustic weaves are among the favored sports spectator styles for the summer.

Women's woolen sports wear next autumn will stress pottery tones of amethyst, rose, green, rust, gold, blue and magenta.

Mannish little polka dotted silk cravats and belts are worn with soft frocks and polka dot scarfs walk out with sports coats.

STAR DUST

MOVIE AND RADIO

BY VIRGINIA VALE

IF YOU'RE interested in watching a career grow, keep your eye on young Larry Blake, who has been giving character interpretations of Charles Laughton, John Barrymore, Edward Robinson and Clark Gable at the Rainbow Room of Rockefeller Center. First thing you know he'll be on the air and in the movies; though he is in his early twenties now, he has made a good start.

He went to Brooklyn college, and has appeared in vaudeville and at smart hotels and night clubs here and there about the country; the Congress and the Stevens hotels in Chicago featured him not long ago. Landing in the Rainbow Room crowns him with success; talent scouts make it one of their first stops in New York, and no visitor wants to leave town till he's been there.

—★—

Four members of the Abbey Players of Dublin, one of the most famous theatrical organizations in the world, arrived in the United States recently to appear in RKO's screen version of "The Plough and the Stars," which they've often performed on the stage. One of them, Barry Fitzgerald, was thrilled to death—because he'd met James Cagney.

Barbara Stanwyck

Barbara Stanwyck will be starred in this new Irish picture, which is being made because all of us liked "The Informer" so well. And it will be made by the producers, director and scenarist who were responsible for "The Informer," so it's going to be good.

—★—

Columbia Broadcasting System is going to give a lot of young men a chance this summer. With regular announcers going on vacations, others who have been auditioned in the past and are working here and there on the network will be brought in and given a chance to show what they can do in more important spots on the air. So we may have a new crop of announcers, first thing we know.

—★—

The most important arm in the movies at present is Margaret Sullavan's. She broke it a while ago, you'll recall. It wasn't healing properly, so she hied her to New York for special treatments. Now she's back again in Hollywood and hopes to go to work soon. But friends have cautioned her to be careful of that arm. Only the other day she was reported as whizzing to the west side tennis matches on a motorcycle with Willie Wyler. Naturally impetuous, she chafes at restraint.

Margaret Sullavan

—★—

ODDS AND ENDS . . . Kay Francis played the role of a famous nurse in her Florence Nightingale picture, and now she needs one; has two impacted wisdom teeth . . . Seems that the story about Clark Gable's knocking out his sparring partner was just a faked-up publicity yarn . . . Joan Blondell and Dick Powell seem to be getting all set for that long-heralded wedding. Have you joined one of the flourishing Lanny Ross clubs? . . . Shirley Temple is cuter than ever in "Poor Little Rich Girl" . . . You'll want to see "San Francisco" because of the earthquake scenes if for no other reason . . . Though Jeanette MacDonald's singing should be reason enough . . .

© Western Newspaper Union.

3,000 FAMILIES IN HOUSE

One of the largest apartment houses in the United States, if not the largest, is the Hillside, in New York city. There are 23 acres of finished floors. The apartment house contains 5,278 rooms, housing about 3,000 families.

Soothes and Relieves
Cuticura Soap Medicinal Toilet
Cuticura Ointment
SKIN IRRITATIONS
Try Cuticura—for all skin blemishes due to external causes. Ointment 25c. Soap 25c. FREE trial sizes if you write "Cuticura," Dept. 2, Malden, Mass.

Don't Endure Itching ..Burning..Bleeding PILES
Such conditions, even though slight, often lead to serious rectal diseases
SHAKLEE'S MINERALIZED RECTAL OINTMENT
INSTANT RELIEF
One Month's Treatment
Sent to you POSTPAID $1.00

For all such afflictions carries our GUARANTEE of satisfaction or money refunded.
A really DIFFERENT rectal ointment! First, it gives relief from pain. Then its mineralized substance builds up weakened walls. Send a check, money order or dollar bill to
SHAKLEE LABORATORIES
1924 Broadway Oakland, California

Flies Bother You?
HANG UP
AEROXON FLY RIBBON

Quickly kills flies anywhere. Absolutely the surest and cheapest method. No muss or fuss in hanging. The thumbtack is already attached. Convenient—sanitary and satisfactory. Sold by grocers, chain and general retail stores.
2 for 5¢
DEMAND THE ORIGINAL AEROXON

HOTEL ROOSEVELT
SAN FRANCISCO'S NEW FINE HOTEL
Every room with tub and shower $1.50 to $2.50. Jones at Eddy. Garage under same roof.

Rid Yourself of Kidney Poisons

DO you suffer burning, scanty or too frequent urination, backache, headache, dizziness, loss of energy, leg pains, swellings and puffiness under the eyes? Are you tired, nervous—feel all unstrung and don't know what is wrong?

Then give some thought to your kidneys. Be sure they function properly for functional kidney disorder permits excess waste to stay in the blood, and to poison and upset the whole system.

Use Doan's Pills. Doan's are for the kidneys only. They are recommended the world over. You can get the genuine, time tested Doan's at any drug store.

DOAN'S PILLS

PROGRESS SPORTS

News of the Sport World, Mostly Local, in "The Friendly Newspaper That Dares To Tell The Truth"

Hugh Bradley Says:

© New York Post.—WNU Service.

No Alibis Needed for Uhlan Gained Fame Hard Way

IT SEEMS that several of the boys were mistaken. All along they had insisted that—if he wanted to—the winner of the Louis-Schmeling fight festival could turn the trick with one hand tied behind his back. Yet, as most of the 60,000 who witnessed the twelve round entertainment at Yankee Stadium will agree, nothing of the sort occurred.

Indeed, even though the man who ultimately triumphed by a knockout might have left his southpaw at home for all the offensive use he made of it, that would have been impossible.

Max Schmelling is not one of the great fighters of all time. I mention this for the benefit of those who already have forgotten about second raters and who now will attempt to blow him up into a gaudy bubble. He merely, as was stated in this space, a well-conditioned experienced man who scorned to be scared by such childish things as newspaper headlines.

Such qualities, along with a right that kept exploding long after the Brown Bomber had been reduced to tossing duds, won for him. In spite of the quoted long odds and the feverish babblings of gents scrambling to get on the before-the-battle band wagon, it really is not surprising that they did.

Max Schmeling

Louis, a gifted young giant who had been brought to the top faster than any heavyweight of modern times, fought a good fight.

It merely happened that in his first real test against a man who could take it and hit back he did not have quite enough. Since such a possibility had been faintly hinted at by sports reporters, unwilling to further offend the better judgment of their editorial department comrades, his downfall need not therefore be considered a world catastrophe.

General Machine Work

REBORING : VALVE FACING
VALVE SEATS REFACED
ROD ALIGNING etc.

All Work Guaranteed

[illegible]
Phone [illegible]-W Richmond

oubtedly, was in the best of shape when he shuffled out for the first round. As usual, when not facing a Levinsky or a Retziaff, he was somewhat slow in opening up his opponent. But, even though he is strictly a counter puncher and was thus handicapped when Schmeling made him lead far more than usual, he scored repeatedly with left jabs. So he won the first three rounds, even though they were close and far from thrilling.

Max Failed to Press 4th Round Advantage

He also was ahead in the fourth, having handed out some tidy two-handed punishment during the infighting, when disaster overtook him. Schmeling, who says that he became confident of victory during the third round, missed with a right. Louis came close. Schmeling slashed with a right.

The Bomber went down. While the audience was gasping, scarcely daring to believe, he was up. But from then on, even though the methodical Max was too shrewd or cautious to follow up as would a Dempsey, Louis was a beaten man.

Even though he fought back determinedly, even desperately at times, it is more than probable that Louis has little coherent memory of what happened while he was losing the rest of the rounds.

Order Your Next Your Suit from
BEN SCHNEIDER
Merchant Tailor
626 Macdonald Avenue
Phone Richmond 367

LUD JOHNSON
Dealer in Richmond
GOOD ASSOCIATED PRODUCTS
Phone Richmond-2000
Fourteenth St. & Macdonald Ave.

FRED F. BREWEN
The Point Richmond Contractor
Carpenter - Builder
Plans and Estimates Cheerfully Given to Interested Parties
61 Park Place . . Phone R-3356

Sidney H. Gnaga
REAL ESTATE & INSURANCE
(Mrs. E. F. Gnaga, Mgr.)
NOTARY PUBLIC
RENTALS
28 Tunnel Avenue
Phone Richmond 1393
Point Richmond, Calif.

GRAND GARAGE
John Zacharias & Ed Wendl
130 Standard Ave.
COMPLETE AUTO REPAIR
Body and Fender Work
Battery and Tire Service
100% Standard GAS and OILS
Phone Richmond 1356

Carlo Wins by a Decision

By Frankie Neil

Wow what a show action every minute at Madison Square Gardens. First go between, Walter del Carloand, Benny Terry, bantamweights and Carlo got the decision, the white boy and negro boy left the ring with their arms around each other.

Manuel Crabal and George Diaz lightweights stood toe to toe and slammed each other all over the ring with Diaz getting the decision.

Dick Bowen and Milton Walker another negro boy battled toe to toe and Bowen got the decision which was booed, a good draw I thought.

Step-in-Fetchit Hawkins another negro and Hoe Brazil and Fetchit sure did Fetchit home by a K. O. in the first round. Fetchit 141 Brazil 140.

Faidy Booker, 145 and Joe Garcia, 142 and a great draw, was the verdict.

Harry Liggett 130 and Jack Kennedy 128. Liggett a negro boy won by a K. O. in the second round.

Now comes the go, boy didn't they go, and it was between Tommy Cobb 113 and Paul Jones 118 another negro boy and didn't they go four furious rounds with Cobb getting the decision.

A packed house attended and got plenty for their money, don't forget to go to the next one.

Washington Market
34 Washington Ave.
Phone Richmond 131

The WASHINGTON MARKET in Point Richmond, owned and operated by Ben Farina, is the Only Market in all Richmond With completely Grocery, Vegetable, Fruit, Meat, Poultry, and Hardware Departments. . . . .

Universal Refrigerators and Wash Machines
MADE BY EUREKA

Supreme Stoves

10% off during June and July

18 Months to Pay

DON'T OVERLOOK THIS

FISHING LICENSES ISSUED AT WASHINGTON MARKET OFFICIAL WEIGHING STATION FOR THE OAKLAND TRIBUN BASS DERBY

EXPERIMENT ON FARE IN EAST BAY SYSTEM

East Bay Street Railways, Ltd., announced today that commencing Sunday, July 26, 1936 it proposes to experiment with a lap zone system of fare collection in San Leandro.

According to transit company officials, the new arrangement will provide a single one way fare between San Leandro and Hayward, Alfred J. Lundberg, president of the company, said the new rate would be tried out on a temporary ninety day basis sbject to extension should the lop zone sysprove satisfactory.

VOX POPULI

Editor Progress:

From the U. S. Labor Department, it has won its point to deport 2,280 undesirables, that will leave that much less than the original 2 million that are in here illegally:—this was accomplished in spite of corporation lawyers and other influential people. I still ask where all these hundreds of people come from who receive their citizenship papers every month, or 3 months, as the case may be.

—OLD SUBSCRIBER.

Good Luck

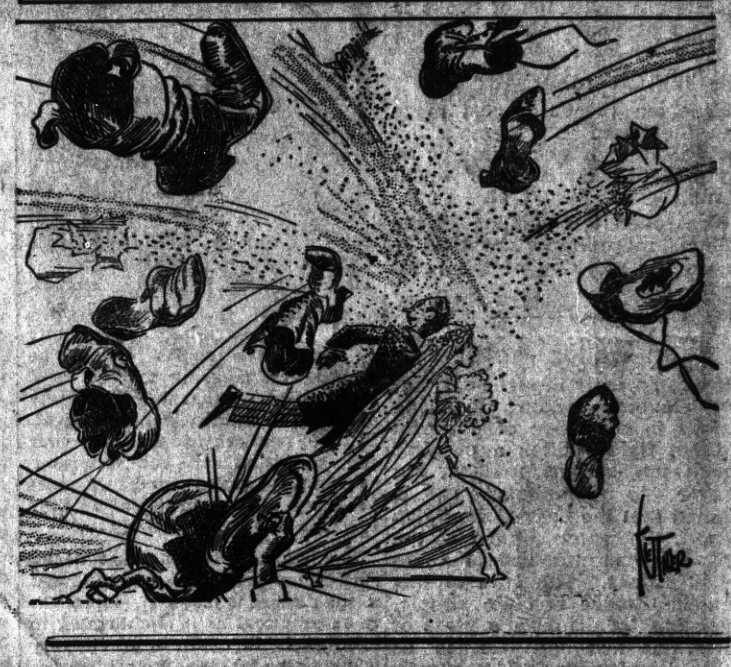

H. E. JAKOBSSON & LAWRENCE JENSEN
Bring your car in here. No matter how bad she looks we'll make it look like new. Auto Bodies, Fenders Tops.
Let us estimate for you. 1015 Chanslor Ph. Rich. 2928

Contra Costa Office Machine Company
721 Macdonald Avenue
Phone Richmond 7

Special Offer for Limited Time Only
TYPEWRITERS RENTED

3 Months for $5.00